

# PLAT OF SURVEY

A parcel of land situated in the Northeast Quarter of Section 6, Town 7 North, Range 1 East, Florence Township, Williams County, Ohio. Located within the North and the East of the First Principal Meridian of the Original Land Subdivisions of Ohio.

Noah Schmucker JR ETAL  
Deed OR 347 PG 3689

Chas E & S L Liggett  
Deed Vol 227 PG 324

NE COR, S 1/2,  
NE 1/4, SEC. 6

Mitchel L Buell JR  
Deed OR 335 PG 173

Samuel & Marjorie Lengacher ETAL  
Deed OR 354 PG 5836

**SURVEYED FOR:**  
Nancy S. Crawford, ETAL  
Deed OR 306 PG 467

Parcel: 064-030-00-003.001

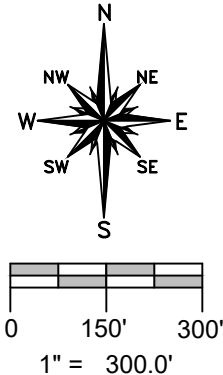

**REFERENCE SURVEYS**

- Volume 22R Page 004
- Volume 26R Page 130
- Volume 27R Page 059
- Volume 27R Page 299

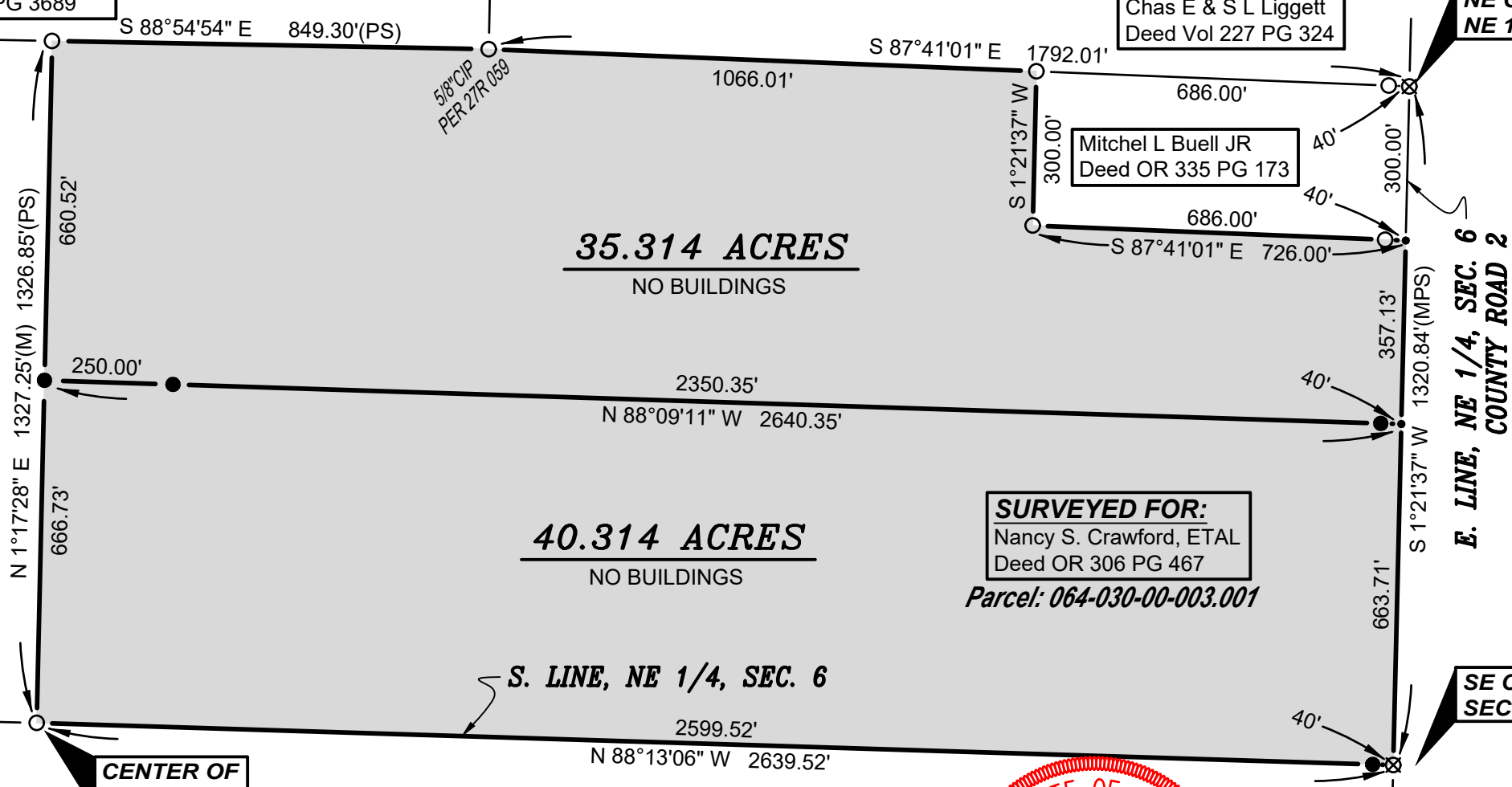

**SURVEY LEGEND**

- Placed 5/8" Rebar w/ Cap
- ✕ Found PK Nail
- Point Established this Survey
- Found Iron Pin or Pipe
- ⊗ Found Railroad Spike

**GENERAL OCCUPATION NOTE:**

Random area of down fence existed along portions of the North and Western boundary of this parcel. The South boundary was generally agricultural.

I HEREBY CERTIFY THAT I HAVE SURVEYED THE PREMISES SHOWN ON THE PLAT ABOVE. ALL DIMENSIONS ARE SHOWN IN FEET AND DECIMALS THEREOF. SINCE THIS SURVEY DOES NOT INCLUDE A TITLE SEARCH, THERE COULD BE EASEMENTS OR OTHER ENCUMBRANCES UPON THE LAND WHICH ARE NOT SHOWN ON THIS SURVEY PLAT. IF THESE ARE REQUIRED, PLEASE FURNISH THE NECESSARY INFORMATION. THE BEARINGS AND DISTANCES SHOWN ON THE PLAT ABOVE ARE BASED ON STATE PLANE COORDINATES, SPC83, ZONE-OHIO NORTH. THIS SURVEY HAS BEEN RECORDED IN VOL. 28R PAGE 401 OF THE WILLIAMS COUNTY SURVEY RECORDS.

*Brian M. Wieland*

BRIAN M. WIELAND - REGISTERED SURVEYOR NO. 8286

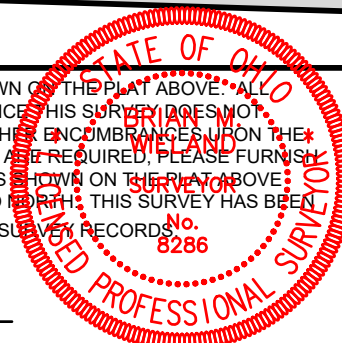

DATE: 9-14-2023 JOB: 23-112

**WIELAND SURVEYING & ENGINEERING, LLC**  
14067 COUNTY ROAD 20  
WEST UNITY, OH 43570  
419-553-0112 VOICE  
brian@wielandsurveying.com